



PLEASE SIGN-IN ONLINE @
www.kilbournebands.org or scan the QR
code on this slide.



What We Do...



Competition Style Marching Band

We are a "competition style" marching band. In addition to performing and supporting our football team at all football games, we compete throughout the state and nationally during the fall.

We focus on one very complex show that typically is not fully complete until mid October.

What We Do...



Football games, competitions, community events.

Students must be enrolled in a concert band during the school day in order to participate, special circumstances applies to Color Guard members.

Students must be academically eligible to participate.

Earn PE Credit - after 2 completed high school seasons

Marching Band is considered a Fall Sport.

What We Do...



Calendar



All of our rehearsals and performances are listed in detail on our online calendar on our website.

We do not distribute a paper calendar. If there are any changes to our calendar after our season begins, we will update the calendar and will email notices of any changes that might occur.

Check out our website to view and/or subscribe to our online calendar. This calendar also includes information about our curricular bands and all other band events for the school year.

www.kilbournebands.org

Basic Calendar



Rookie Days - 5/1 and 5/2 (1st year brass/woodwinds and section leaders)

Uniform Fittings - May 11 (Times by class. More details later in presentation)

Spring Guard/Percussion- See April dates in calendar

Spring Camp - 5/20, 5/21, 5/23 (All members)

Summer Schedule for Guard, Percussion, and Winds - See calendar

1st Performance for the 2024 MB! - July 4th parade and rehearsals

Pre-Camp: 7/15 - 7/18

Band Camp: Sunday, 7/21 - 7/26

Post-Camp: 7/29 - 8/1, 8/5 - 8/8, 8/12 - 8/13

Weekly After School Schedule/Stadium Rehearsals Begin 8/14

Football Games and Competitions

Post-season Competitions

Weekly Schedule



Once the school year begins, we will run our "regular" rehearsal schedule. There are a few exceptions to this schedule on the calendar, but this is considered our "regular" rehearsal schedule.

Monday	Tuesday	Wednesday	Thursday	Friday	Saturday
OFF DAY	SECTIONAL DAY Winds: 3:45-6:30PM (Brass and woodwind players) Percussion: 6-9PM Guard: 6-9PM	FULL REHEARSAL 6-9 PM	Winds / Percussion 3:45-6:30 PM Guard: 5:30-8:30 PM	Football Games	◆ 5 Competitions ◆ 2 Rehearsals

2024 Competitions



- **Sept. 14th - Hilliard Bradley**
- **Sept. 28th - BOA Louisville *****
- **Oct. 19th - Newark**
- **Nov. 2 - Centerville**
- **Nov. 14-16 - BOA Grand Nationals (Indy) *****

***** *Additional Trip Fees for charter buses/hotels***

Communication



Marching band is quite an involved activity! We work very hard to keep lines of communication open between students and parents.

Each week we will post a "Tuesday Blurb" to the BAND app detailing important information for the week.

We also communicate with both parents and students through the BAND app.

Download it after the meeting!



Worthington Kilbourne MARCHING BAND

October 12, 2021

Football Game @ Westerville North - 10/15

- Report: 5:00 PM on front field. Instruments staged on grassy knoll first.
- Students should arrive wearing: Black WK Shirt, LONG Black Socks, Marching Shoes, Compression gear.
- Bring: Water jug, duffles, shakos, gloves, money for concessions.
- Notes: Students with long hair should report with show hair done.

WK Mattress Sale ZOOM Meeting - Wednesday, October 13, 7PM

- We will have some important details to kickoff our mattress sale on Wednesday, September 13 at 7PM. If we can get 100 families on the zoom call, we get a \$500 bonus for our sale. Please consider joining us for this meeting to hear more about how this fundraiser works. Please join us on this Zoom call! Thanks!
- Zoom Link: <https://zoom.us/j/796512340084>

Wittenberg Trip - Friday, 10/15 - DURING SCHOOL

- On Friday, 10/15, the marching band was approved to travel to Wittenberg University for a clinic and performance for the music education faculty. We will use this time to prep our students to play in an indoor facility, Lucas Oil Stadium is a dome and that takes some getting used to, which makes this trip really important! Students should report to WKHS at the start of 1st period. We will load, travel, rehearse, perform, and return by 8th period (1:45 PM). Students should pack snacks and a lunch. Like other activities or athletics that might miss school for various events, our students will be responsible to make up missed work.

Senior Night Info

- Senior Night is upon us! We are excited to recognize our class of 2022 seniors at our final home game of the season on Friday, October 22. Students will be recognized during the halftime show that evening.
- Students/Parents must fill out their senior night form by Friday - Click [here](#) to access and fill out the form.
- More info will be emailed to senior parents soon!

NEXT Week's Rehearsal Schedule: October 18-22

- Monday - Percussion (6-9 PM)
- Tuesday - Winds (3:30-6:15PM), Color Guard (6-9 PM)
- Wednesday - STADIUM REHEARSAL (6-9PM)
- Thursday - Full Rehearsal (3:30-6:15 PM)
- Friday - Marching Band day trip to Wittenberg for Clinic and Performance

Indianapolis Super Regional Info - Saturday, 10/23

- For those new to the program, the Indianapolis Super Regional is one of the largest marching band competitions in the country. Because of its location, it brings in bands from several states across the country. Lucas Oil Stadium also hosts Grand Nationals in mid-November each year, so many bands elect to attend this Super Regional to get experience in the venue before Grand Nationals. Typical Bands of America regionals (like Obetz) pull in 15-20 bands. A Super Regional is typically a multi-day event and pull in 60-80 competing bands. It's a BIG deal. Similar to Obetz, if the band scores in the top 14 spots (regardless of class), earn the chance to perform in finals on the evening of 10/23. Should the WK Marching Band make finals at this event, it will be a very late return time from Indianapolis...
- WK Performance Time: 3:30 PM (We will know if we make finals by 4:30PM and will communicate on the BAND app)
- Ticket Info: Click [here](#)
- Call Time: 8:15 AM - Estimated Return (Not making finals): 9:45PM, Estimated Return (Making Finals): 4:00 AM 🍷
- Volunteer! Click [here](#)

This Week's Schedule

Tuesday, Oct 12: 6:00-9:00 PM
(Guard ONLY)
Wednesday, Oct 13: 3:30-6:15 PM
Thursday, Oct 14: 3:30-6:15 PM

On The Horizon

10/13 - Mattress Sale Meeting (ZOOM)
10/19 - Booster Meeting, 7PM
10/23 - BOA Indianapolis Super Regiona
10/30 - OMEA State Finals @ Hilliard Bradley
11/7 - WK Band Mattress Sale

Please check kilbournebands.org for our

Volunteering Hub

Click [here](#) to volunteer! This hub now gives you access to ALL volunteer opportunities including FB and competition chaperoning, as well as parking.

Cookies for Home Games

October 22: Clarinets, Baritones, Tubas



Worthington Kilbourne
Marching Band

BAND App



Please visit:

<https://band.us/@wkmbfamily>
to join the 2024 WKMB
Communication Center



A screenshot of the Band.us app interface. The top navigation bar is blue with tabs for 'All posts', 'Albums', 'Events', and 'Members'. Below the navigation bar is a search bar with the placeholder text 'Keyword, #Hashtag, @Name'. The main content area shows a post from 'Alex Brough - WKHS Band Director' with the text 'Welcome to the 2020 Worthington Kilbourne HS Marching Band! #wkmb2020'. Below the post are interaction buttons for 'Shout', 'Comment', and 'Share'. A calendar event titled '2020 MB Parent Meeting' is also visible, scheduled for 'Wed Mar 11, 2020 7:30 PM - 8:30 PM'. The left sidebar shows the band's profile with the 'WK' logo, name 'Worthington Kilbourne Marchi...', 11 members, and a link to 'band.us/@wkmb'. It also includes a description: 'Official Communication for the Worthington Kilbourne HS Marching Band' and a 'Band Settings' option.

Reminder



If you haven't done so already, please sign-in online (www.kilbournebands.org or scan the QR code) to let us know you were here.



Uniforms



Summer Uniforms

Summer uniforms are used for parades, Tag Day, special performances and the first few games of the football season.

Our summer uniform consists of our blue WKMB shirt, black logo shorts, black socks, and marching shoes.



**Feel free to visit the uniform team in the commons after the meeting!

Uniforms



Full Uniforms

Full uniforms are used for football games and competitions.

Very specific attire is worn underneath full uniform to match student to student.

Uniform parts are included in the rookie pack OR can be purchased separately by veteran marchers.



****Feel free to visit the uniform team in the commons after the meeting!**

Fitting Day - May 11

First Years (Last Name A-L)

11AM - 12PM

First Years (Last Name M-Z)

12PM - 1 PM

Sophomores

10AM - 11AM

Juniors/Seniors

9AM - 10AM



Varsity Block



What is Varsity Block?

Developmental role for members of the band who may need additional time and experience prior to marching all performing events.

Varsity Block members perform drill at all football games and potentially for some competitions.

Members could fill openings should an injury occur.

Typically, after one season, Varsity Block members should move into our competition drill as long as they are ready.

Varsity Block



How students are evaluated:

Rookie Days, Spring Camp and July 4 Rehearsals

Evaluated throughout the season for readiness to jump into a spot, regardless of instrument.

Decisions will be made by our first week of band camp starting on July 15.

There is a possibility of Varsity Block students jumping into Parts 2 and 3 of the show if we see that they are ready to do so before the drill is written

Registration Process



- Families will receive registration packets tonight and we will go over each form in detail over the next few slides.
- All forms are also on our website for reference.
- We ask that families register their student and make their first general fee payment and uniform fee payment by April 1.
- ***Registering and paying fees online is preferred.***

Forms



Contract Form (Blue)

This is the most important form as it registers your student for the program. This serves as a commitment to participation and is due by April 1st with your fees.

Like all forms, this is also contained in the online registration process.

Membership Contract Form

2024 Worthington Kilbourne Marching Band

****PLEASE REGISTER ONLINE****

Name: _____ Instrument/Role: _____
Student's cell phone: _____ Grade (NEXT school year; circle): 8th 9th 10th 11th 12th
Address _____ City/Zip: _____
Parent 1 Name: _____ Phone: _____ E-Mail: _____
Parent 2 Name: _____ Phone: _____ E-Mail: _____

Commitment forms and fees are due by April 1st

Please return all completed forms and initial payment to your **current** band director (Mrs. Alexis, Ms. Bovaird, or Mr. Brough/Mr. DeFrancesco) **OR** register online.

WE PREFER THAT ALL STUDENTS REGISTER ONLINE

Registering online keeps all of our registration information in one place and saves us time processing student registrations. The registration form can be found on the home page of our website, www.kilbournebands.org. Once registered, there are links to pay fees online to complete your registration.

Payment in full - **OR** - initial \$125 payment #1 **AND** uniform fees/misc. fees are required to complete your registration.

We, student and parent(s), have read the information contained in this form for the Worthington Kilbourne High School Marching Band. By signing this contract, we are making a **commitment** to join this organization. We understand that by joining this organization, the student agrees to abide by all the rules of our band handbook (found on our website) and school. We understand that being a member of such an elite ensemble is a privilege and not a right. Furthermore, the student plans to attend every scheduled rehearsal and performance throughout the summer and fall as listed on the official calendar of the marching band. We understand that should a student decide to leave the WKMB, the Cancellation Policy found in our marching band handbook shall be adhered to strictly without exception. We understand that the student agrees to follow the established Co-Curricular Drug and Alcohol Policy and maintain academic eligibility requirements set forth by the Worthington City Schools administration. We understand that the student must provide a completed physical to be eligible to participate. We also understand that we will be responsible for payment of any lost or damaged uniforms/parts for the uniform assigned to the student. We understand that failure to observe these terms may result in the student not being able to participate in some or all of our marching band events, performances or rehearsals.

Student Signature: _____

Parent(s) Signature(s): _____

Forms



Fee Payment Form (Orange)

This form explains the fee structure of the marching band and details each fee category.

1st Year Members

Should pay the general fee and the Rookie Pack fee. This will cover all needed items to participate.

Percussion Families

Must also pay the stick/mallet fee for consumable supplies.

Senior Families

Must also pay the Senior Banner fee.

2024 MB FEE PAYMENT FORM

Worthington Kilbourne Marching Band

Marching Band General Fee: \$475
 This fee helps offset the total cost of band camp, camp meals, equipment, staffing, music arranging, copyright permissions, competition fees, drill writing, transportation, competition meals, costuming, uniforms, show shirts, equipment, props, and all other miscellaneous expenses associated with the operation of the marching program. The remainder of the individual student cost to participate is subsidized by fundraisers coordinated by our Band Booster organization. This fee covers the entire season from spring activities in May through the end of the season in November with the exception of any overnight trips.

Uniform Fees: Variable
 Rookie Pack: \$150 (FIRST YEAR MEMBERS ONLY) This will include all uniform and miscellaneous items a new member will need including a duffle bag, 2 competition uniform undershirts, summer uniform shirt and shorts, marching shoes and water jug. 1st year color guard members will receive slightly different items (including the guard warm-up), but the Rookie Pack will cover all needs for guard members. The Rookie Pack is discounted and is only available for our first year marching band members.

Replacement Uniform Items: (RETURNING MEMBERS ONLY) Individual replacement uniform items including marching shoes, summer uniform shirts and shorts, competition uniform undershirt (black WK shirt), color guard warm-ups. These items will only need to be purchased if they were lost or not acquired from previous seasons. ***Please note, we have acquired new water jugs and all returning members will get a replacement water jug for the 2024 season.

Miscellaneous Fees: Variable
 Senior Banner (Seniors Only), Duffle Bag, Water Jug, Stick/Mallet Fees (Percussionists Only)

Co-Curricular Fee: \$85 (Due first week of August on MyPaymentsPlus)
 This is a district-wide general fee for ALL co-curricular activities. This fee is paid directly to Worthington Schools and is not due until the first week of August. It will appear on your MyPaymentsPlus account. Please **DO NOT** include this in your payment for Marching Band registration.

Worthington Kilbourne
Marching Band

FEE PAYMENT FORM

Student Name: _____

Please pay fees by: April 1

PAY FEES ONLINE (PREFERRED)

Fees can be paid online through our website, www.kilbournebands.org. Navigate to the "Pay Fees" tab to enter our online fee store. Please note that each item includes a 1.99% + \$4.9 transaction fee to cover the cost of online payment processing.

GENERAL FEES	UNIFORM FEES	MISCELLANEOUS FEES
<input type="checkbox"/> 2024 General Fee: \$475 (FULL) • Pay in full option (April 1) - OR - <input type="checkbox"/> 2024 General Fee: \$125 (PARTIAL) • Payment #1 (April 1) + UNIFORM FEES Remaining Payment Schedule • Payment #2: \$125 (May 1) • Payment #3: \$100 (May 23) • Payment #4: \$125 (July 2)	<p>First Year Members:</p> <input type="checkbox"/> Rookie Pack: \$150 (\$190+ value!) • 1st YEAR MEMBERS ONLY! • Includes all items needed for the season. <p>Returning Members: (Replacement Items)</p> <input type="checkbox"/> Marching/Guard Shoes: \$50 **Size will be determined during uniform fittings <input type="checkbox"/> Summer Uniform Shorts: \$18 <input type="checkbox"/> Summer Uniform Shirt: \$18 <input type="checkbox"/> Competition Undershirt: \$15 <input type="checkbox"/> Color Guard Warm-up Jacket: \$45 <input type="checkbox"/> Color Guard Warm-up Pants: \$40 **If using the payment plan option, please include all uniform and misc. fees with your FIRST payment.	<input type="checkbox"/> Senior Banner: \$40 <input type="checkbox"/> Duffle Bag: \$50 <input type="checkbox"/> Water Jug: \$15 <input type="checkbox"/> Stick/Mallet Fees: \$30 (**This fee is for percussionists only. Our percussionists use consumable items for their instruments that are purchased each year. Since percussionists do not purchase their instruments, this fee offsets the consumable sticks and mallets we purchase for them.) **If using the payment plan option, please include all uniform and misc. fees with your FIRST payment.
General Fee Total: _____ Student In Need Donation: _____ <small>**All donations made will help cover fees for students in need. Please consider donating to help make sure we can include all students in our program.</small>	Uniform Fee Total: _____ Uniform Sizes: (**ALL students must fill out shirt size**) <ul style="list-style-type: none"> • Shirt: _____ (XS-3XL) • Shorts: _____ (S-3XL) • Shorts Inseam: Men's or Women's (circle one) 	Misc. Fee Total: _____ GRAND TOTAL: _____ <small>**Please add all boxes to get the grand total for your first payment. This would not include payments 2, 3, or 4 if the payment plan is chosen.</small>

◆ If utilizing the payment plan option, please include all uniform and misc. fees with your FIRST payment.

◆ Alternate payment plan options are available for those who need them. Please contact Mr. Brough or Mr. DeFrancesco privately if there are financial concerns. We do not want any student to be turned away because of financial issues!

FEES PAID ONLINE [Please check this box if you have paid your fees online.]

Fees



- **Our 2024 General Fee is \$475.**
- General Fees include the cost of: drill writing, wind book arranging, battery and front ensemble arranging, copyright permissions, transportation costs, competition fees, show design, uniform costs, rain coats, guard warm ups, gloves, uniform parts, band camp meals, band camp staff, season staffing, competition meals, band camp meals, equipment, drum heads, mallets and accessories, field equipment, dot books, dots, supplies, student support, show props, show shirts, competition uniforms, booster sponsored events and more!
- We have calculated the actual cost per participant for marching band to be about **\$1,400**. This means that our music boosters work to subsidize costs of the organization by over \$900 per student by the fundraising that we do! We hope you will consider volunteering!
- **IF THERE IS A FINANCIAL CONCERN THAT WOULD LIMIT PARTICIPATION, PLEASE CONTACT MR. BROUGH/MR. D PRIVATELY AND WE WILL WORK IT OUT!**

Band Fundraising



BINGO (Our next event is May 4!)

Tag Day (Door to Door fundraiser in August)

Band-A-Thon (Late October)

Home for the Holidays

Spirit Wear

Corporate Sponsorships

Dine to Donate Nights

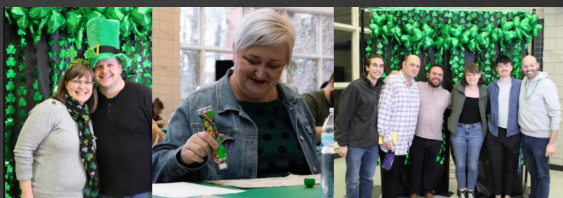

What are You doing March 9th?
Bingo OF COURSE!



Fee Payment Form



GENERAL FEES	UNIFORM FEES	MISCELLANEOUS FEES
<p><input type="checkbox"/> 2024 General Fee: \$475 (FULL)</p> <ul style="list-style-type: none"> • Pay in full option (April 1) <p>- OR -</p> <p><input type="checkbox"/> 2024 General Fee: \$125 (PARTIAL)</p> <ul style="list-style-type: none"> • Payment #1 (April 1) + UNIFORM FEES <p><u>Remaining Payment Schedule</u></p> <ul style="list-style-type: none"> • Payment #2: \$125 (May 1) • Payment #3: \$100 (May 23) • Payment #4: \$125 (July 2) 	<p>First Year Members:</p> <p><input type="checkbox"/> Rookie Pack: \$150 (\$190+ value!)</p> <ul style="list-style-type: none"> • 1st YEAR MEMBERS ONLY! • Includes <u>all</u> items needed for the season. <hr/> <p>Returning Members: (Replacement Items)</p> <p><input type="checkbox"/> Marching/Guard Shoes: \$50 **Size will be determined during uniform fittings</p> <p><input type="checkbox"/> Summer Uniform Shorts: \$18</p> <p><input type="checkbox"/> Summer Uniform Shirt: \$18</p> <p><input type="checkbox"/> Competition Undershirt: \$15</p> <p><input type="checkbox"/> Color Guard Warm-up Jacket: \$45</p> <p><input type="checkbox"/> Color Guard Warm-up Pants: \$40</p> <p><i>**If using the payment plan option, please include all uniform and misc. fees with your <u>FIRST</u> payment.</i></p>	<p><input type="checkbox"/> Senior Banner: \$40</p> <p><input type="checkbox"/> Duffle Bag: \$50</p> <p><input type="checkbox"/> Water Jug: \$15</p> <p><input type="checkbox"/> Stick/Mallet Fees: \$30</p> <p><i>(**This fee is for <u>percussionists only</u>. Our percussionists use consumable items for their instruments that are purchased each year. Since percussionists do not purchase their instruments, this fee offsets the consumable sticks and mallets we purchase for them.)</i></p> <p><i>**If using the payment plan option, please include all uniform and misc. fees with your <u>FIRST</u> payment</i></p>
<p>General Fee Total: _____</p> <p>Student In Need Donation: _____</p> <p><i>**All donations made will help cover fees for students in need. Please consider donating to help make sure we can include all students in our program!</i></p>	<p>Uniform Fee Total: _____</p> <p>Uniform Sizes: (**ALL students must fill out shirt size**)</p> <ul style="list-style-type: none"> • Shirt: _____ (XS-3XL) • Shorts: _____ (S-3XL) • Shorts Inseam: Men's or Women's (circle one) 	<p>Misc. Fee Total: _____</p> <p>GRAND TOTAL: _____</p> <p><i>**Please add all boxes to get the grand total for your first payment. This would not include payments 2, 3, or 4 if the payment plan is chosen.</i></p>

Co-Curricular Fees



The Co-Curricular Fee for participate in any Worthington sport or activity in the district is \$85.

This is a **SEPARATE** fee due in August paid to Worthington Schools.

Co-Curricular are paid directly to Worthington Schools and the fee will be automatically go on your MyPayments Plus in August.

Final Forms



All WKMB students must enroll in Final Forms prior to the beginning of the season. Don't worry about this right now!

Instructions will be emailed and sent through the Tuesday Blurb and will be discussed in detail during our Spring Camp.

As part of Final Forms, all members will need to have a current physical on file to participate. Please schedule this in the spring with your doctor or be on the lookout for Ohio Health's free sports physicals!

How Can You Help?



Volunteer Form (Pink)

This form explains some of the volunteer opportunities that parents have as part of our program.

Please check one or more areas of interest and return this form with your registration paperwork.

This form is also part of the online registration process.

A committee chair will be in contact with you!



Volunteer Opportunities

The Worthington Kilbourne Marching Band will have approximately 150 students in the band for the 2022 season. We count on many parents to volunteer to help our organization function. There are volunteering opportunities for everyone and we encourage everyone to get involved! Even if you are a new parent to the organization, volunteering is a great way to meet other parents and help our program succeed. **We need you!** Please fill out the information below and check any items you might be interested in. We will have a committee chair get in contact with you. These items are also available to select on our online registration form. We encourage all families to register online and select from these volunteer opportunities when they come up during the registration process. Thank you for your support!!

Student Name: _____
Parent 1 Name: _____ Phone: _____ E-Mail: _____
Parent 2 Name: _____ Phone: _____ E-Mail: _____

PLEASE SELECT 1 OR MORE OPTIONS THAT MIGHT INTEREST YOU

- Preparing/Serving Meals (Band Camp and Competitions)**
 - Parents volunteering in this capacity will help serve and/or prepare meals at band camp and competitions.
- Uniforms (Hemming, fittings, washing, organizing, distributing)**
 - Even though we have uniform coordinators in place, we need many hands to make light work! Please consider helping with uniforms as there is always much to do. We have fittings that happen in the spring and we need parents to hem pants, organize, and eventually wash. Sewing experience is not required to help with uniforms as there are other things parents can help with.
- Tag Day Drivers (One of our MOST important fundraisers!)**
 - Tag Day is our single most important fundraiser of the year that brings in about \$17,000 for our band program. We need drivers to help make this happen! More drivers helps us cover more routes. Parents that volunteer accompany a group of 4 students on a specific route. They drive them to the route and follow (in air conditioned cars!) to ensure safety of the group.
 - Parents volunteering in this capacity must be willing to get a \$50 background check through the school since they will be driving students. This is different than the free badge that parents need to volunteer. This check would be good for several years and also allows parents to be overnight certified for any trips we might do during your student's time in the program.
- Tag Day Organization**
 - Help to organize buckets, envelopes, route assignments, signups, count money, etc.
- Football Game Parking**
 - Our band manages parking at home football games and parking volunteers help collect money and direct traffic. We typically have 5 home games throughout the season and this fundraiser brings in around \$3,000 for our band program!
- Chaperone (Football Games/Competitions/Parades)**
 - Chaperones are **EXTREMELY** important to the success of our program. We have several chaperones present at every football game (home and away) as well as all of our competitions. Chaperones help with general needs and function as an adult presence when we travel.
- Band Camp Chaperone**
 - Band camp is a long week with extended rehearsals. During this week, we have parent chaperones that take shifts to help be on call to help with student needs that might arise. These parents help with water, ice, and are on call in case we have any students that have heat related issues or are injured.
- Pit Crew (Football Games/Competitions)**
 - As a competition band, we have A LOT of equipment that we need help with to get on and off the field. We have drum major podiums, ladders, mallet percussion equipment, speakers, synth carts, generators, and much more. This elite group of special forces help ensure our equipment gets on and off the field for our football game and competition performances.
- Props/Equipment/Misc.**
 - We also have many props that we use throughout the season. Do you have building experience? Like to paint? Like to help with miscellaneous tasks that ensure our band to have a successful performance?
- Corporate Sponsorships**
 - We are in need of several parents to help reach out to local businesses to recruit for our corporate sponsorship program.

Parent Involvement



We need your help! First year parents are NEEDED.

Our New Parent Meeting will be scheduled on **Thursday, May 16 at 6:15PM** in the LIBRARY at WKHS. This is during our first Spring Camp rehearsal and will be a really informative meeting for new parents to attend to really get the ins and outs of our program.

Get involved! Check the 2024 Volunteer form in your packet!



Band Website



- ABOUT US
- CALENDAR
- SPONSORS
- BOOSTERS
- PAY FEES
- DONATE
- PROSPECTIVE MEMBERS
- RESOURCES
- LINKS

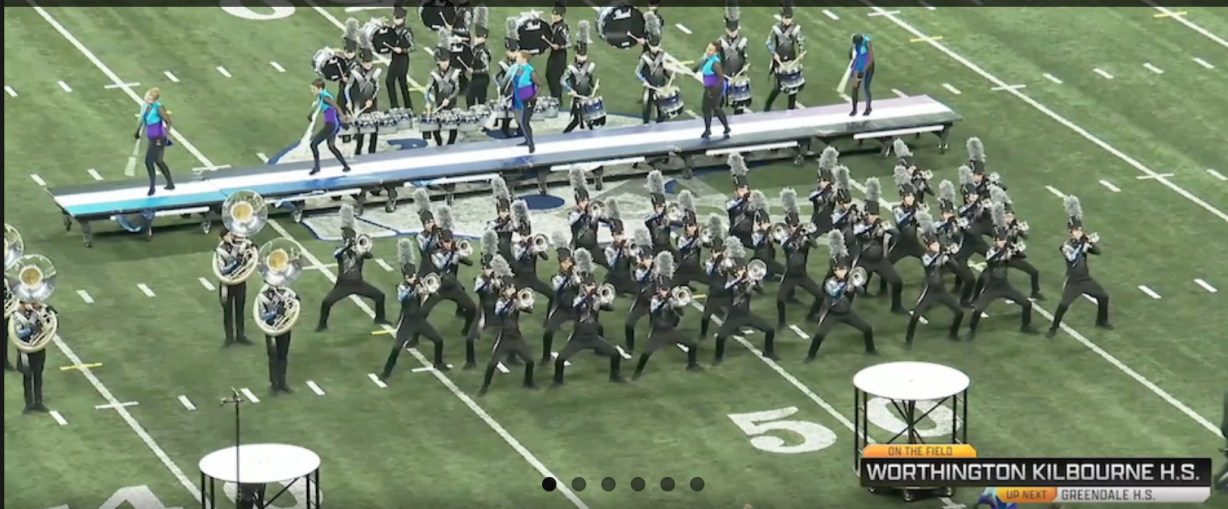

HOME /

ANNOUNCEMENTS

Welcome to the Worthington Kilbourne Band homepage!!!

New to the program??? Check out our Prospective Member section for more information and frequently asked questions. You can also click on the calendar link in our menu and scroll to our summer months to see the summer marching band schedule.

Join us at our 2023 Marching Band Parent and Student Meeting on Monday, March 13 at 7PM in the auditorium at WKHS. We will go



Tweets from @KilbourneBands



BUSY DAY in the life of the WK Band Program! The Winter Guards are performing at WSU - Nutter Center and the WK Percussion Ensemble threw down

www.kilbournebands.org

Band Apparel



- Sport the latest band apparel by ordering from our online store!
- Access our apparel store from the “Links” tab on our website.
- Apparel store is open year round. We will advertise more at our spring camp.

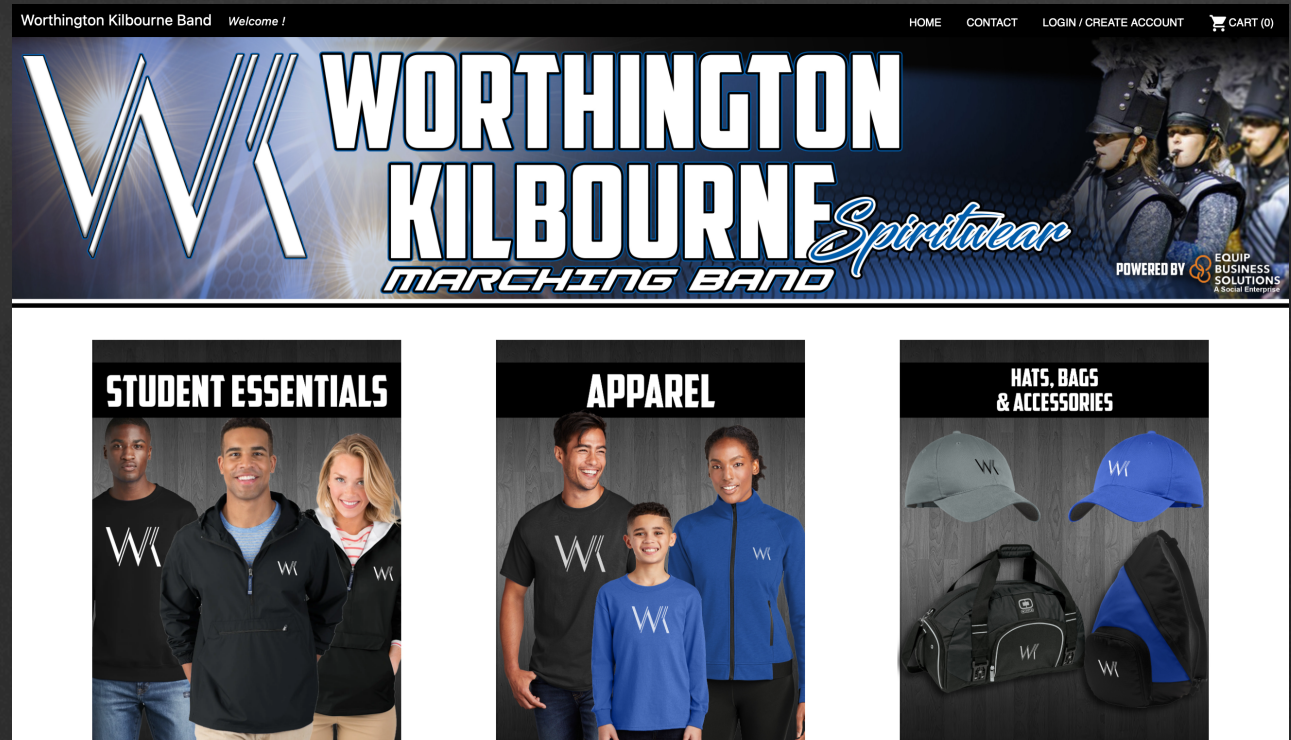

2024 Competition Show



Show Title

"Typecast"



2024 Competition Show



Show Title

"Typecast"

Featured Music:

Oliver Davis - Morpheus Cello Concerto, Mvt III

"Serif of Struggles"

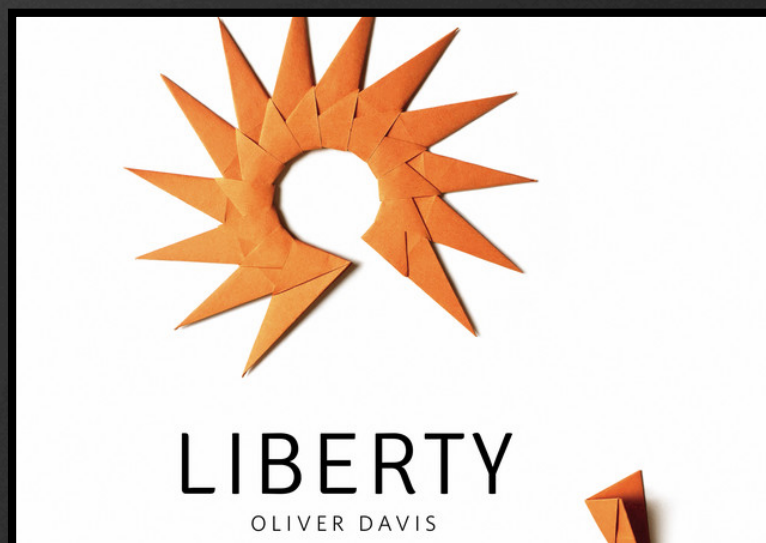

2024 Competition Show



Featured Music:

Oliver Davis - Morpheus Cello Concerto, Mvt III



2024 Competition Show



Show Title

"Typecast"

Featured Music:

*Elton John/Ewan McGregor -
Your Song (from Moulin Rouge)*

"Sans-Serif Sentiments"



2024 Competition Show



Featured Music:

*Elton John/Ewan McGregor -
Your Song (from Moulin Rouge)*

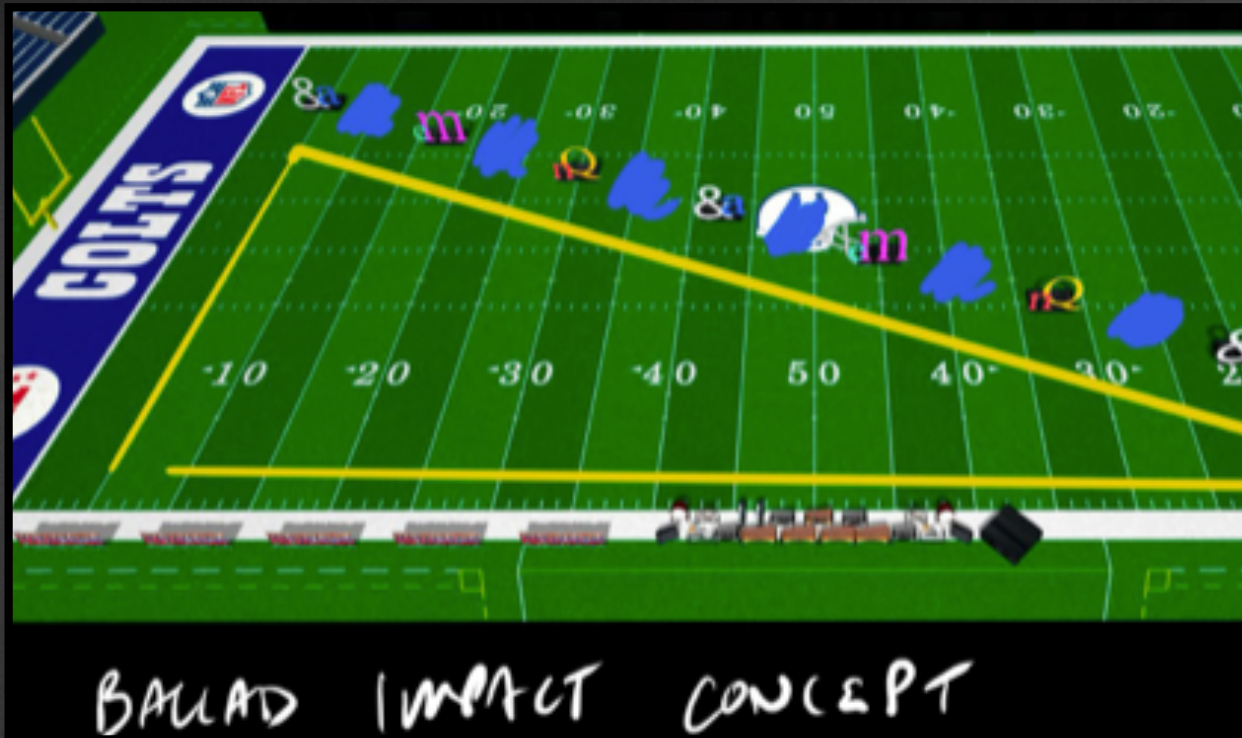

2024 Competition Show



Show Title

"Typecast"

Featured Music:

The Beatles/Cody Fry- Eleanor Rigby

"Script of Joy"



2024 Guard Concept Art



Show Title

"Typecast"

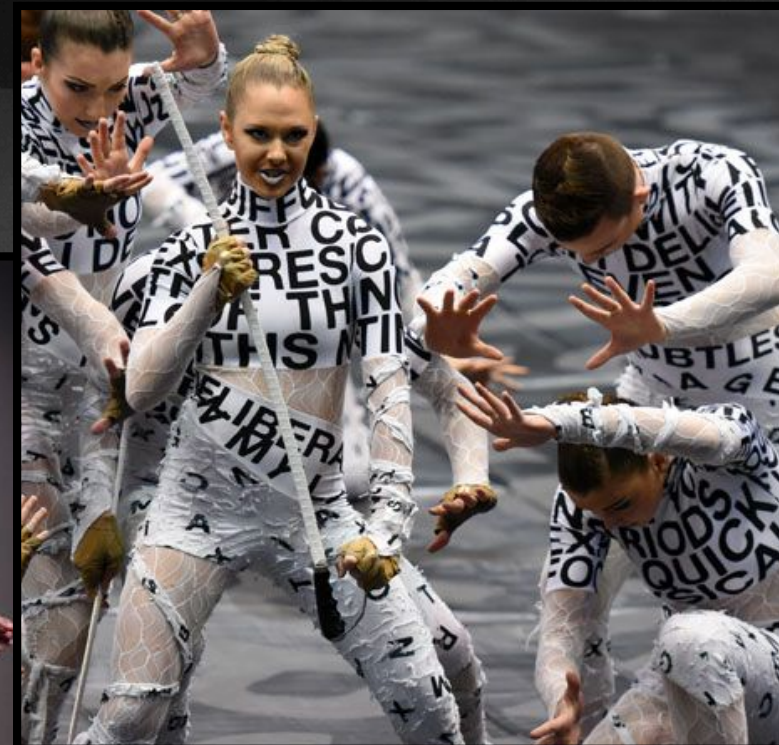

*Not actual
costume

What's Next??



- Register ONLINE by **April 1st**.
- Pay Payment #1 and Uniform/Misc. Fees by **April 1st**.
- Contact a director with any questions.

CONTACT INFO

Alex Brough and James DeFrancesco

wkband@wscloud.org (Email forwards to both directors)

Thank you for joining us tonight!



In addition to our normal competition travel, the Worthington Kilbourne Band takes major trips every few years.

We are in the process of finalizing a major trip for the winter of 2026. Pending district approval, we are sharing our destination with families tonight.

We will have a meeting in the spring to disclose the details of this trip including specific dates, cost, itinerary, and info.

HAWAII



REGISTRATION IS OPEN!



MARCHING BAND
REGISTRATION
NOW OPEN.



www.kilbournebands.org